(From The King's Singers 25th Anniversary Jubilee)

And So it Goes

For SATB a cappella

Performance Time: Approx. 3:00

Words and Music by
BILLY JOEL
Arranged by
BOB CHILCOTT

Hymn-like, but with rubato (♩ = ca. 60) (♩.♩ = ♩ ♪)

Soprano: In ev-'ry heart there is a room, a sanc - tu-ar-y safe and

Alto: In ev-'ry heart there is a room, a sanc - tu-ar-y safe and

Tenor: In ev-'ry heart there is a room, a sanc - tu-ar-y safe and

Bass: In ev-'ry heart there is a room, a sanc - tu-ar-y safe and

Piano (For rehearsal only): Hymn-like, but with rubato (♩ = ca. 60) (♩.♩ = ♩ ♪)

strong. To heal the wounds from lov-ers past, un - til a new one comes a -

strong. To heal the wounds from lov-ers past, un - til a new one comes a -

strong. To heal the wounds from lov-ers past, un - til a new one comes a -

strong. To heal the wounds from lov-ers past, un - til a new one comes a -

© 1983 JOEL SONGS
This arrangement © 1992 JOEL SONGS
All Rights Controlled and Administered by EMI BLACKWOOD MUSIC INC.
All Rights Reserved International Copyright Secured Used by Permission

DO NOT PHOTOCOPY

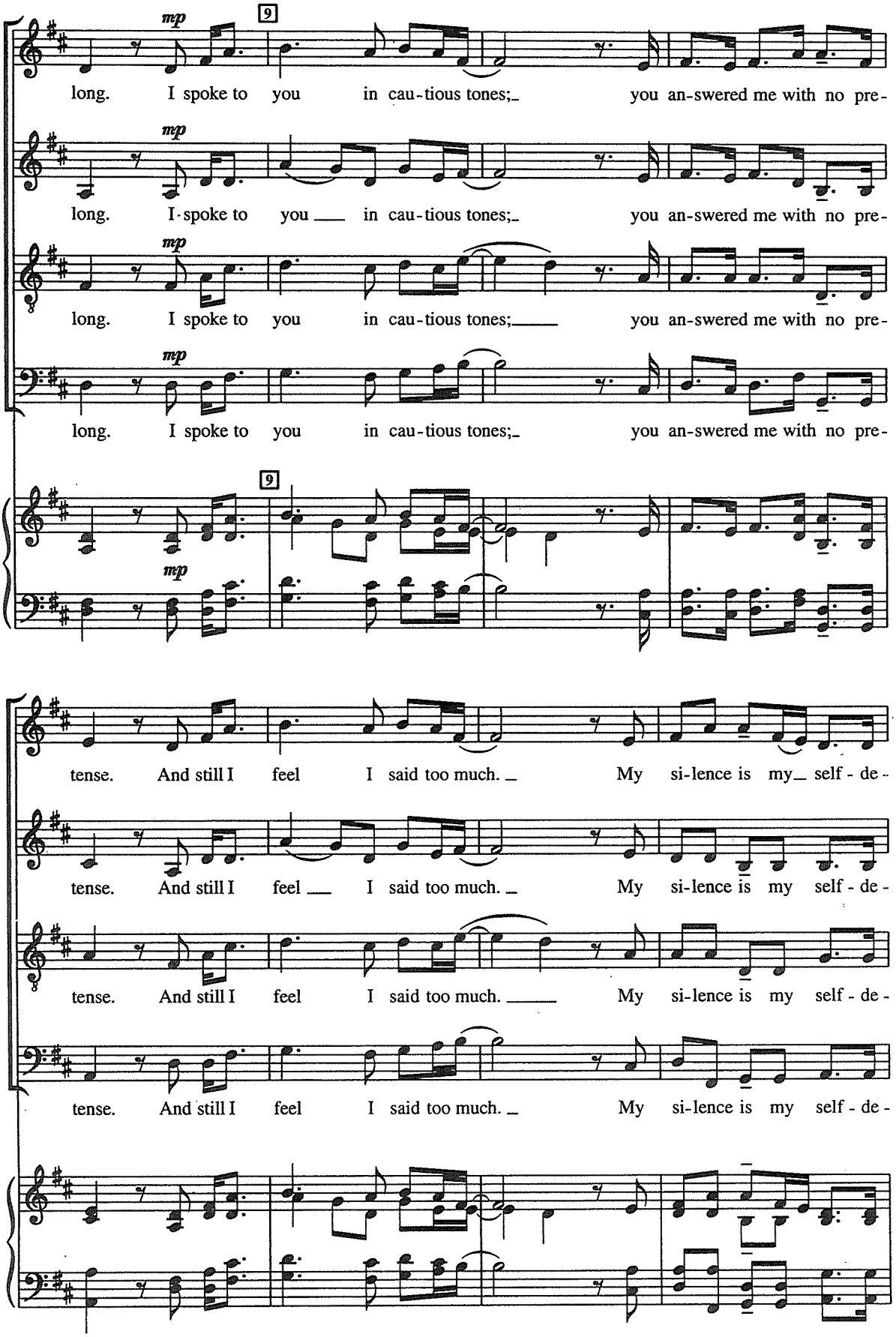
mp
9
long. I spoke to you in cau-tious tones; you an-swered me with no pre-
long. I spoke to you in cau-tious tones; you an-swered me with no pre-
long. I spoke to you in cau-tious tones; you an-swered me with no pre-
long. I spoke to you in cau-tious tones; you an-swered me with no pre-
tense. And still I feel I said too much. My si-lence is my self - de -
tense. And still I feel I said too much. My si-lence is my self - de -
tense. And still I feel I said too much. My si-lence is my self - de -
tense. And still I feel I said too much. My si-lence is my self - de -

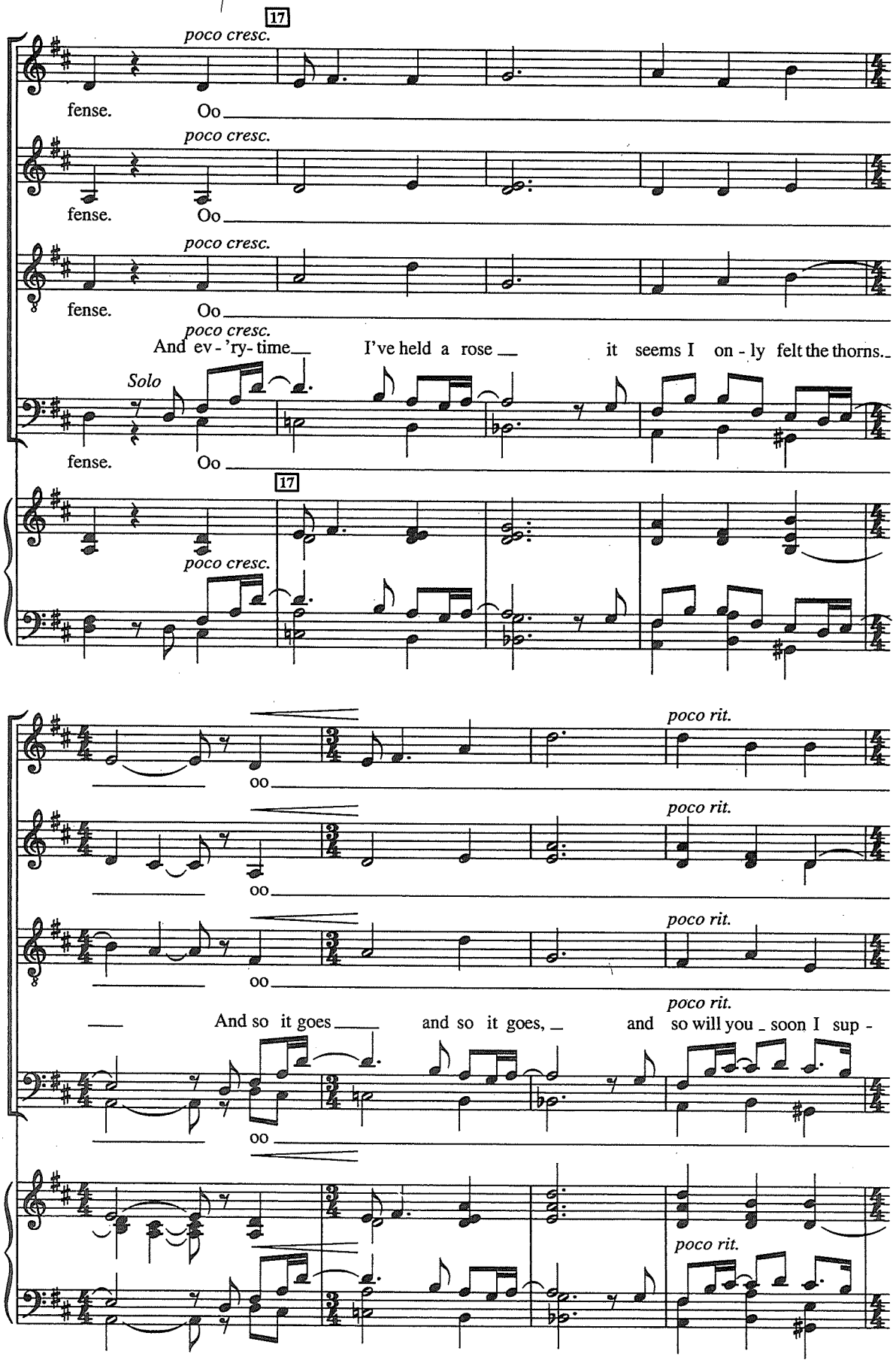
17
poco cresc.
fense. Oo
poco cresc.
fense. Oo
poco cresc.
fense. Oo
poco cresc.
And ev - 'ry- time I've held a rose it seems I on - ly felt the thorns.
Solo
fense. Oo
17
poco cresc.
poco rit.
oo
poco rit.
oo
poco rit.
oo
poco rit.
And so it goes and so it goes, and so will you soon I sup -
oo
poco rit.

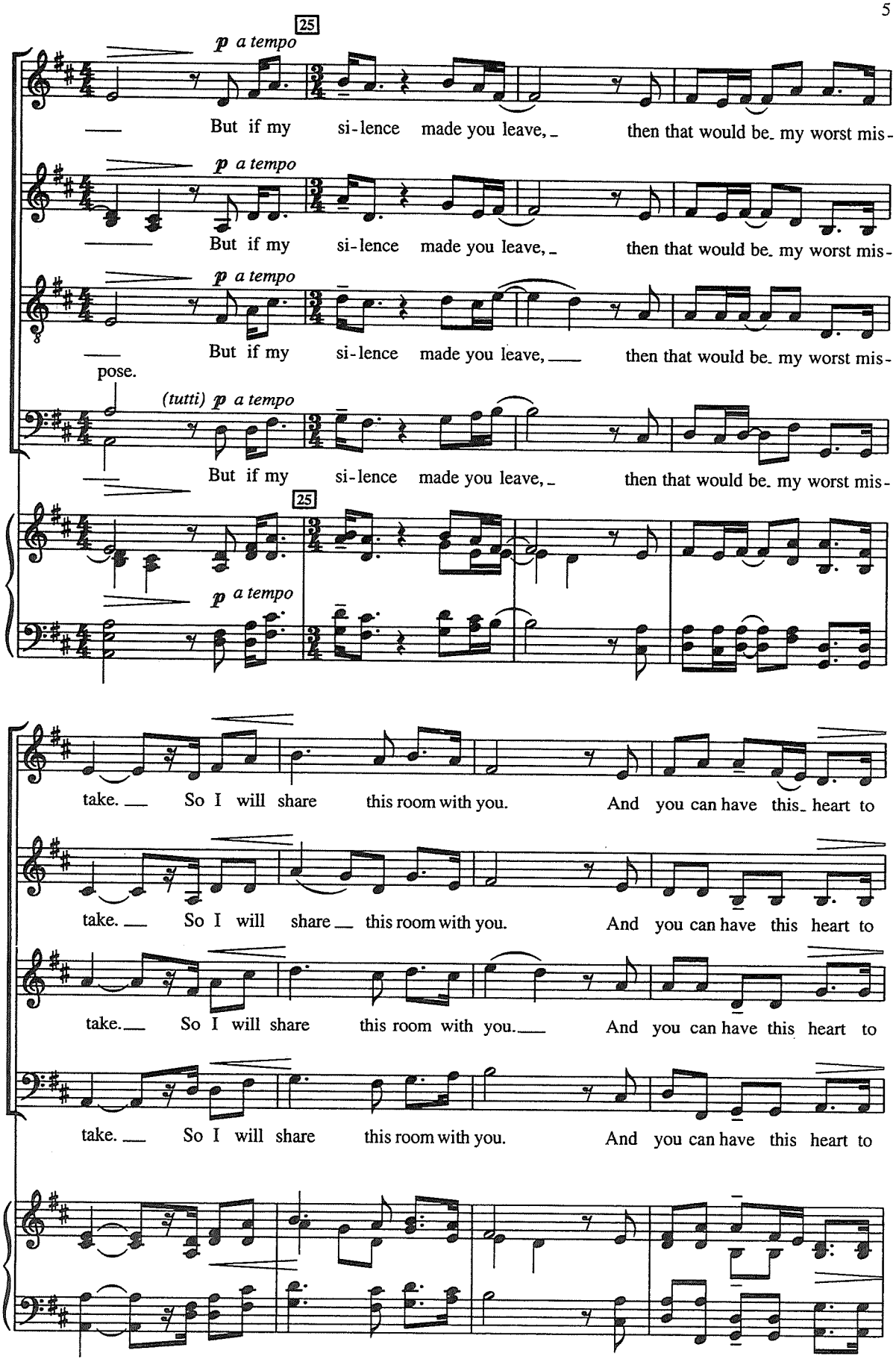
25
p a tempo
But if my si-lence made you leave, then that would be my worst mis-
But if my si-lence made you leave, then that would be my worst mis-
But if my si-lence made you leave, then that would be my worst mis-
pose.
(tutti) p a tempo
But if my si-lence made you leave, then that would be my worst mis-
25
p a tempo
take. So I will share this room with you. And you can have this heart to
take. So I will share this room with you. And you can have this heart to
take. So I will share this room with you. And you can have this heart to
take. So I will share this room with you. And you can have this heart to

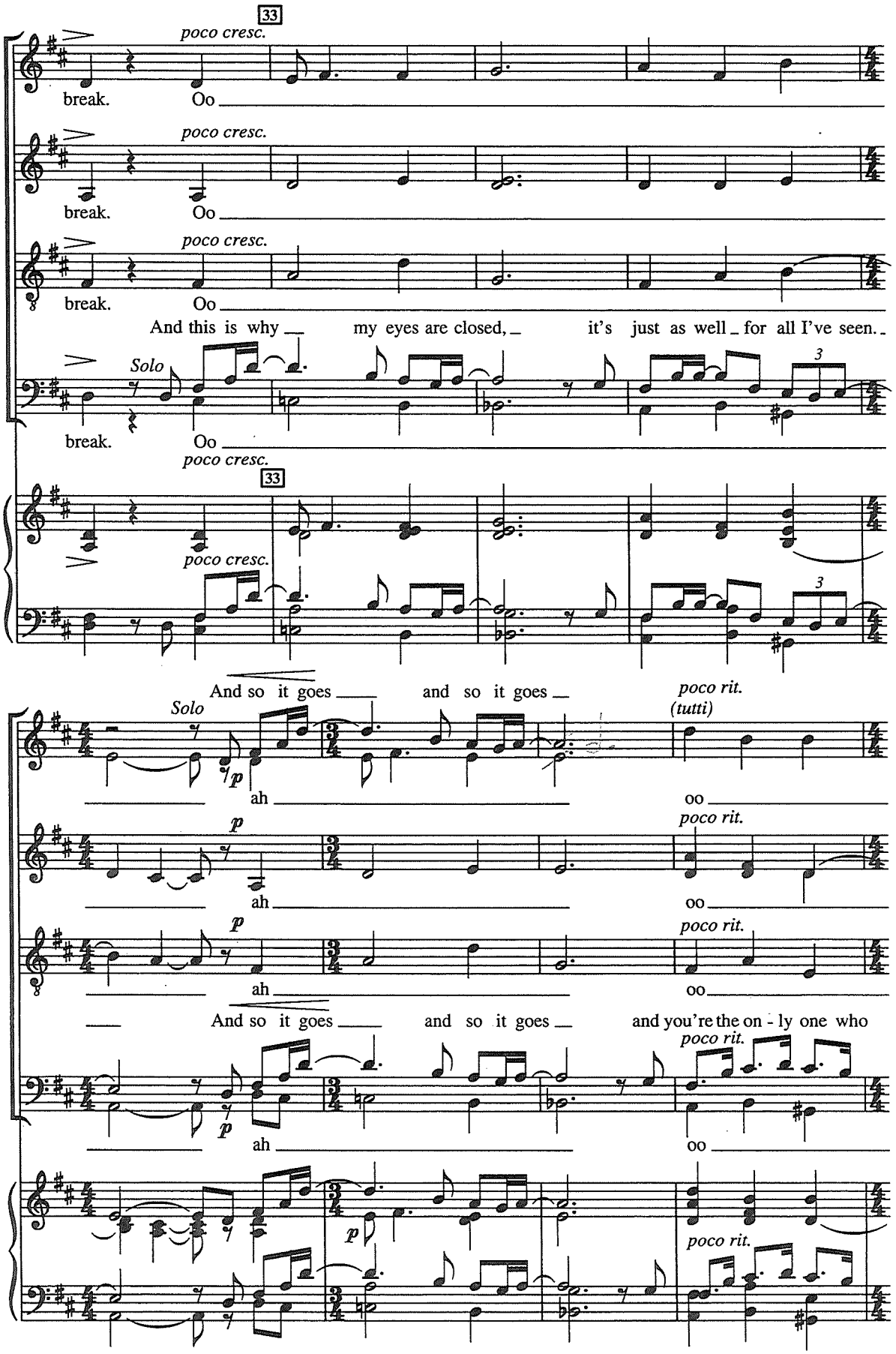
33
poco cresc.
break. Oo
And this is why my eyes are closed, it's just as well for all I've seen.
Solo
And so it goes and so it goes
poco rit.
(tutti)
ah
oo
And so it goes and so it goes and you're the on - ly one who

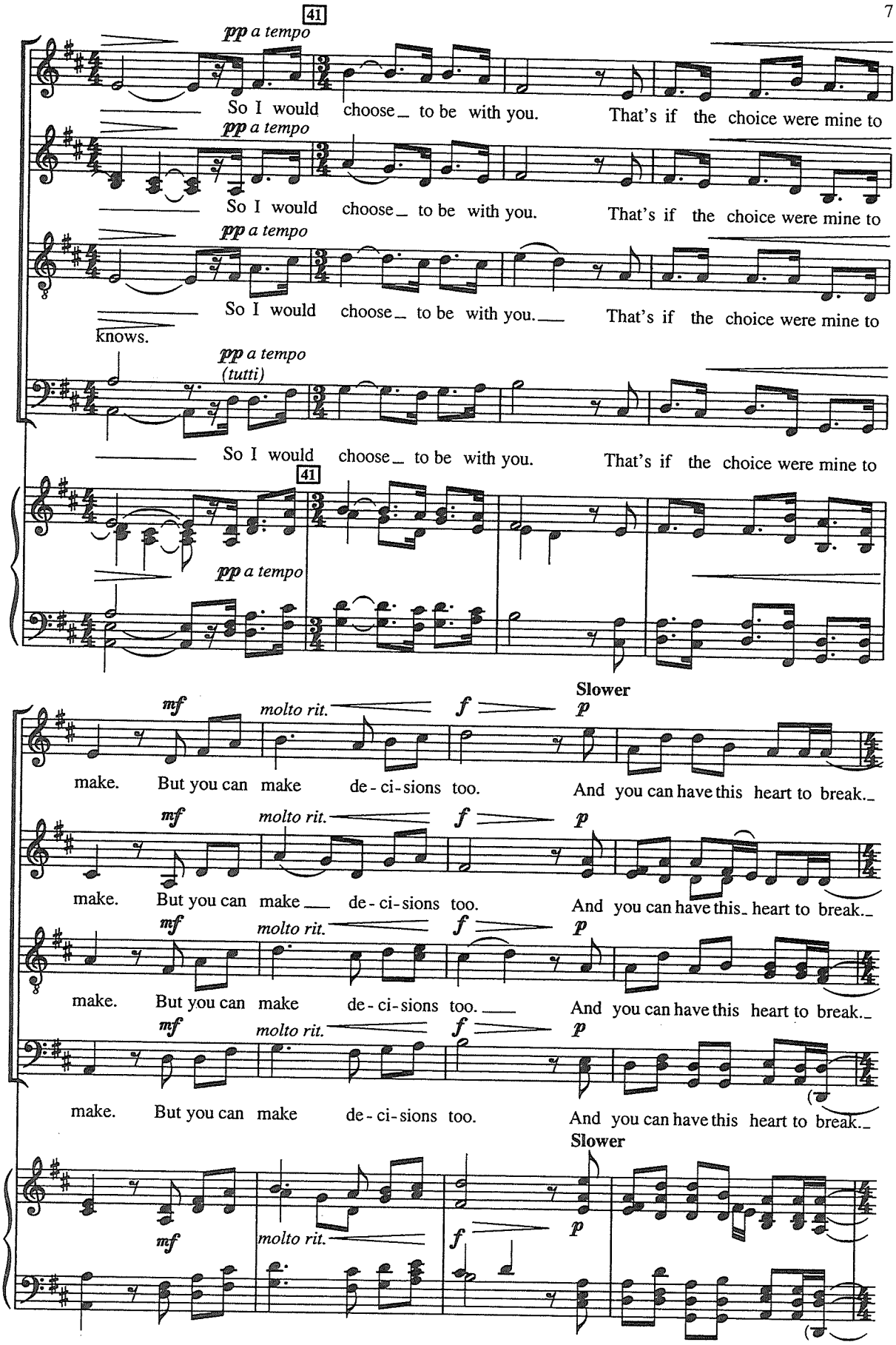
41
pp a tempo
So I would choose to be with you. That's if the choice were mine to
pp a tempo
So I would choose to be with you. That's if the choice were mine to
pp a tempo
So I would choose to be with you. That's if the choice were mine to
knows.
pp a tempo
(tutti)
So I would choose to be with you. That's if the choice were mine to
41
pp a tempo
mf
molto rit.
f
p
Slower
make. But you can make de-ci-sions too. And you can have this heart to break.
mf
molto rit.
f
p
make. But you can make de-ci-sions too. And you can have this heart to break.
mf
molto rit.
f
p
make. But you can make de-ci-sions too. And you can have this heart to break.
mf
molto rit.
f
p
make. But you can make de-ci-sions too. And you can have this heart to break.
Slower
mf
molto rit.
f
p

A tempo

pp legato 49

Doo doo doo doo doo doo doo doo doo doo doo doo doo doo doo

pp legato

Doo doo doo doo doo doo doo doo doo doo doo doo doo doo doo

pp legato

Doo doo doo doo doo doo doo doo doo doo doo doo doo doo doo

pp legato

Doo doo doo doo doo doo doo doo doo doo doo doo doo doo doo

A tempo 49

pp

pp *rit.* Slower (long)

doo And so it goes and so it goes, and you're the on - ly one who knows.

pp *rit.* *pp*

doo And so it goes and so it goes, and you're the on - ly one who knows.

pp *rit.* *pp*

doo And so it goes and so it goes, and you're the on - ly one who knows.

pp *rit.* *pp*

doo And so it goes and so it goes, and you're the on - ly one who knows.

Slower

pp *rit.* *pp*

0 73999 58501 8